

The Distributor

Orange County Model A Ford Club

OCTOBER, 1992
VOLUME 32, ISSUE 10

EDITOR: JIM WILLETT
PUBLISHERS: BOB & KARYN SITTER

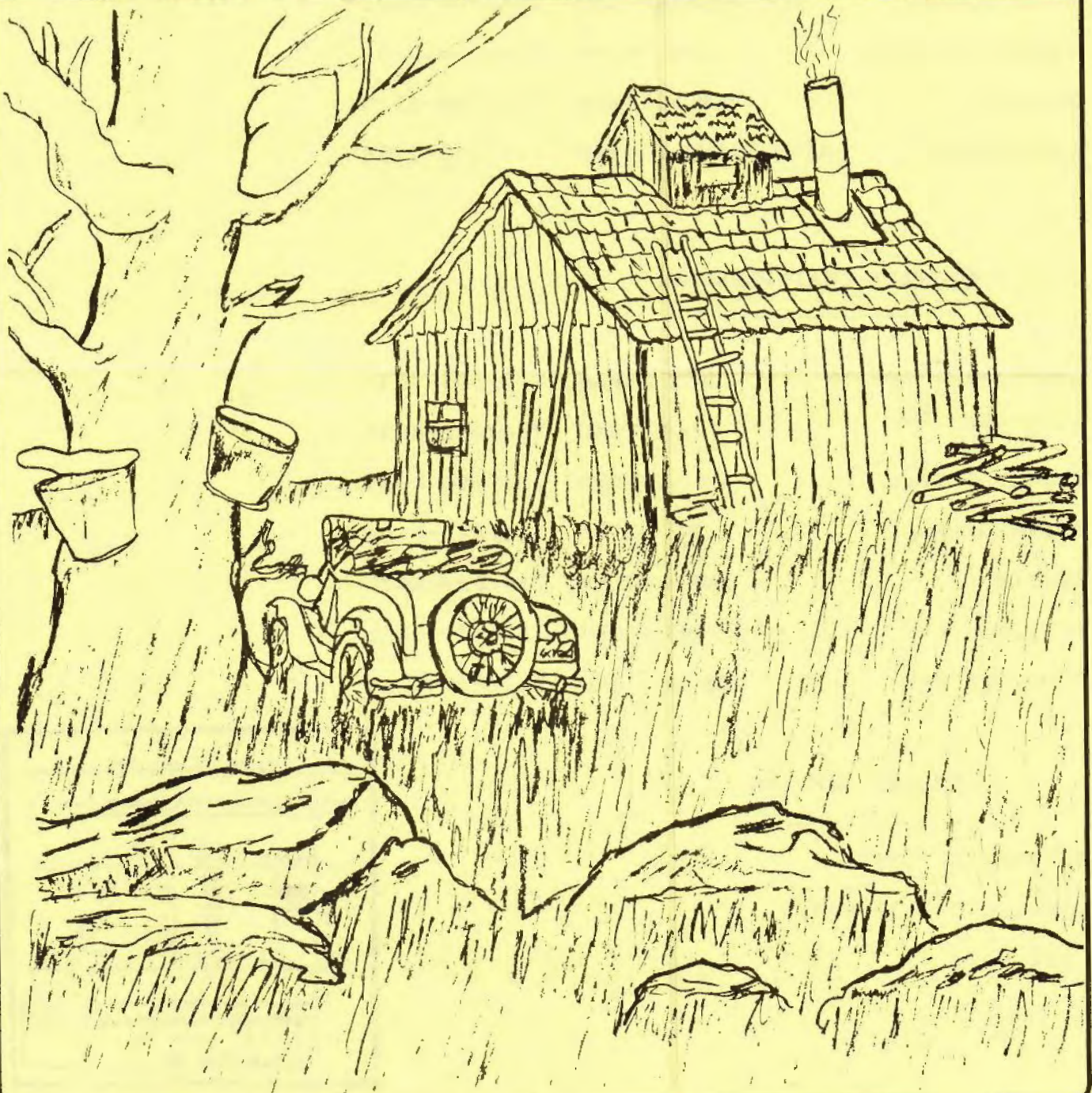

1992 BOARD MEMBERS

PRESIDENT	PAUL STEED	714/998-0394
SECRETARY	PEGGY BLOOM	714/839-7656
TREASURER	LES CARLYLE	714/771-1238
TECHNICAL	ROGER ADAY	714/993-4558
ACTIVITIES	LOU SPIELBERGER	714/751-5102
SPECIAL EVENTS	JOE WAVRA	714/549-2881
EDITOR	JIM WILLETT	714/768-4939
PUBLISHERS	BOB & KARYN SITTER	714/777-2486

COMMITTEE CHAIRPERSONS

SUNSHINE & SORROW	BEV MARSH	714/531-7237
ACCC REP.	DON TUNE	714/832-8239
REGIONAL REP.	PAUL STEED	714/998-0394
REFRESHMENTS	ED COTE'	714/542-6161
RAFFLE	JOE RECKER	714/639-6972
BUTTONS	F.D. "RED" KISER	714/539-2915
CLUB GREETER	JON HEILAND	714/836-4244

GENERAL MEETING

OCTOBER 8, 1992

MEETING @ 7:30 P.M.

(SEE MAP)

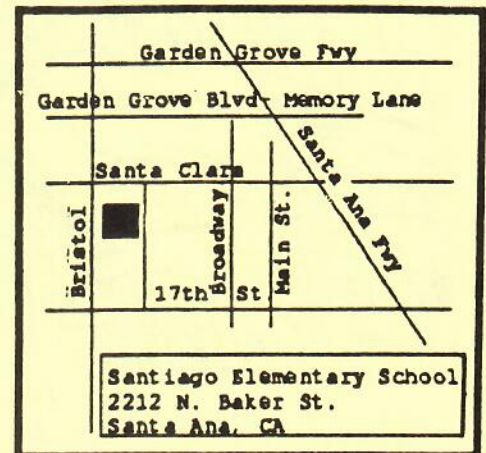

BOARD MEETING

by Peggy Bloom
Secretary

*
* NOTICE *
*

ANNUAL ELECTION

THE ANNUAL ELECTION TO SELECT CLUB BOARD MEMBERS FOR NEXT YEAR IS JUST AROUND THE CORNER. SEVERAL NEW MEMBERS WILL BE ELECTED THIS YEAR. WADE ROBERTS HAS AGREED TO BE THE ELECTION CHAIRMAN AGAIN THIS YEAR. ANY CLUB MEMBER WHO IS INTERESTED IN RUNNING FOR THE BOARD SHOULD CONTACT WADE. CONSIDER GETTING INVOLVED, IT IS A GOOD WAY TO PARTICIPATE MORE DIRECTLY IN THE CLUB ACTIVITIES.

WADE ROBERTS PHONE IS 675-5457

DUES ARE DUE

Annual dues are now due. Please pay your national dues as well as the local dues to Les Carlyle, treasurer P.O.Box 10595, Santa Ana, Ca 92711. The club will pay your dues to the National MAFCA in a combined check from our club. See the renewal form in this edition.

HARD LUCK TROPHY

This month's hard luck trophy went to Richard Parrish who lost his mission gears out of the bottom of the transmission. This was accomplished in spite of the fact that there is no opening in the bottom of the transmission. For the first time in months Roger did not place second in the voting for this prestigious award.

At 7:30 Paul Steed called the meeting to order at Chuck and Peggy Bloom's house in Fountain Valley. Roger Aday, Peggy Bloom, Les Carlyle, Lou Speilberger, Jim Willett, and Joe Wavra were board members in attendance along with members Pearl Spielberger, Deeno Carlyle, and Marian Wavra. The Treasurer's report was approved. Roger reported on the technical seminar at Lou's at which seven members changed Lou's camshaft. The upcoming seminar on Oct. 17 will be on installing gas tanks.

Lou gave details on future tours and discussed October events. Paul asked that anyone interested in a club office contact Wade Roberts, election chairman. A motion was made by Roger Aday to give a check to Santiago Elementary School teacher's fund as a thank you for the three years we've met there. Paul seconded the motion and it passed unanimously. Ed and Patricia Cote will present the gift to the school principal.

The meeting was adjourned at 8:30. The next board meeting will be on Wednesday, October 14, at 7:30 at Jim and Pat Willett's house.

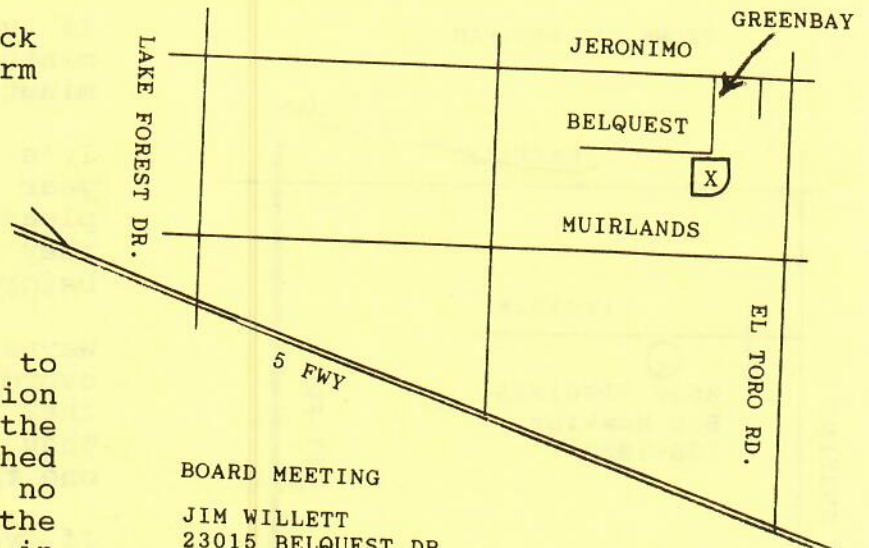

BOARD MEETING
JIM WILLETT
23015 BELQUEST DR.
LAKE FOREST, CA
768-4939

ACTIVITIES BY LOU

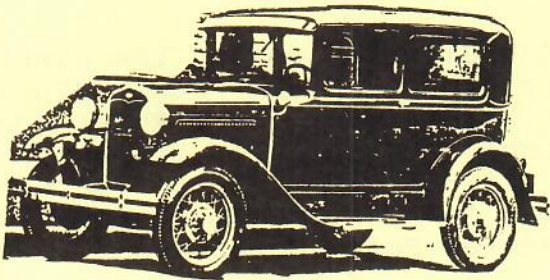

by Lou Spielberger
Activities Director

The Progressive Dinner was quite a success with over 20 Model A's on tour. There were many cheerful people and lots of food.

I understand the Reagan Library has many things to see and do. This will be mostly a freeway tour.

At Placentia Heritage Days we will be in the parade and in the afternoon we will be in the car show.

The Gas Engine & Tractor Show is always a good tour if you like to see antique machinery, household items, tractors, and various machine in actual operation.

TECHNICAL SEMINAR

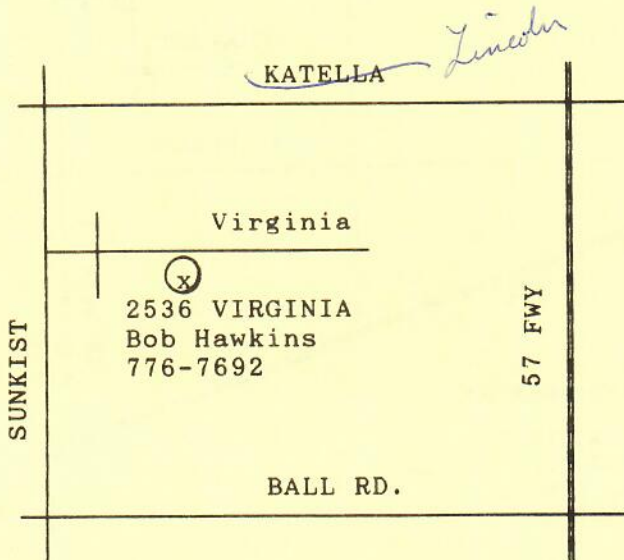

ROGERS GARAGE

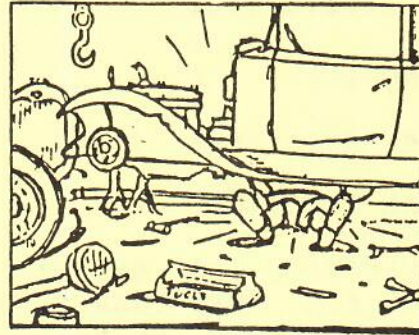

by Roger Aday
Technical Director

EXTRA! EXTRA! EXTRA!

LOU SAYS CAM KOOL, DICK NIXES SPRINGS Lou had the radiator, light bar, and oil pan off and ready to go when we got there. We pulled the camshaft and put the new one in. Dick Riha measured the cam lobes and found anomalies on the cam we took out. He also checked the valve springs and found that they were too weak. Lou didn't have any replacement springs so we stopped and told tour stories for a while. The last time I talked to Lou, he could not start it because he had a dead battery. For next month, Bob Hawkins will let twenty or so people run amok on his 1931 Deluxe Coupe to install a new gas tank. This will be on Saturday, October 17th at 8:30 A.M. See map in this issue.

If you are going to Las Vegas this month now is a good time to spend a few minutes and check your lug nuts.

It's getting to be near the end of the year so if you have any club tools please just let me know. Sometimes they have a rather circuitous route before they get back.

Wayne Krug had a problem with his Ryan overdrive. On assembly, he found that they had sent the wrong torque tube. They are supposed to send the correct one this week.

If you have any suggestions for future seminars please let me know.

CALENDAR OF COMING EVENTS

NOVEMBER, 1992

- 10-4 Sunday
Tour to Reagan Library, Simi Valley Mileage tour, leave S. Coast Plaza at 9:00 A.M. Bring a picnic lunch.
- 10-4 Sunday
Turlock swap meet, Stanislaus County Fairgrounds.
- 10-4 Sunday
So. Cal. Timing Assoc. Speed Trials at El Mirage dry lake.
- 10-8 Thursday
Monthly General Meeting, Santiago Elementary School, 2212 N, Baker St.
- 10-10 Saturday
Placentia Heritage Days, Antique classic car show. Leave Mall of Orange (Sears) at 8:30, mileage tour.
- 10-11 Sunday
Street Rod and Hi Performance swap meet. Vets stadium, Long Beach.
- 10-14 Wednesday
Board meeting, Jim Willett's house.
- 10-17 Saturday
Technical Seminar at Bob Hawkin's house, 8:30 A.M. Installing gas tanks, See map
- 10-18 Sunday
California Early Days gas engine and tractor show in Vista. Mileage tour, leave So. Coast Plaza at 9:00 A.M. Bring a picnic lunch or buy goodies served there.
- 10-18 Sunday
Pomona swap meet at Fairplex.

- 10-23 to 10-25 Friday to Sunday
Las Vegas Imperial Palace, mileage tour. Leave Mall of Orange 7:00 A.M. Friday, see Paul Steed. See Roger Aday for alternate departure time.
- 10-23 to 10-25 Friday to Sunday
MARC / MAFCA 3-Ring Circus & Fun meet at Montgomery Field Holiday Inn, San Diego. Mileage tour.
- 10-25 Sunday
Fond Memories swap meet & car show at Farmers Fairground on Lake Perris.
- 10-25 Sunday
California auto related swap meet, Mesa College, San Diego.
- 10-25 Sunday
So. Cal. Rod & Specialty swap meet at Rio Hondo College.



NOVEMBER, 1992

11-8 Sunday
Bowers Museum Tour, Santa Ana

11-6 to 11-8 Friday thru Sunday
Desert Classic ConCours D'
Elegance car show at Indian
Wells. Featuring Packards.

11-8 Sunday
Street Rod & Hi Performance
swap meet at Vets Stadium,
Long Beach

11-8 Sunday
So. Calif Timing Assoc. Speed
trials on El Mirage Dry Lake.

11-12 Thursday
General Meeting, Santiago
school.

11-13 Friday
Technical Seminar

11-18 Wednesday
Board Meeting, Joe Wavra's
house.

11-20 to 11-22 Friday thru Sunday
Patton Museum, Chiriaco Summit

11-22 Sunday
Fond Memories Car Show & Swap
Meet Lake Perris:

11-22 Sunday
So. Calif auto related swap
meet, Mesa College, San Diego.

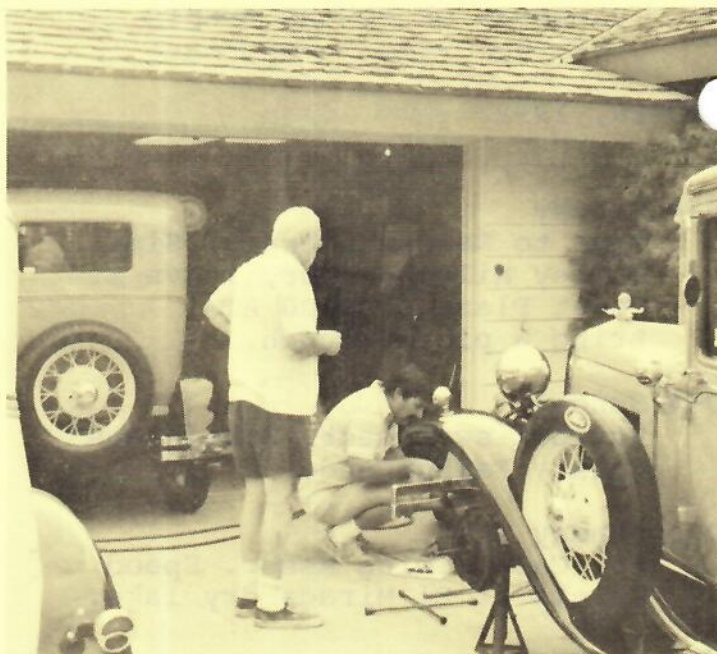

These businesses were instrumental in the success of our annual pancake breakfast through their contributions and support. Please consider their patronage when supplying your needs.

MOVIELAND WAX MUSEUM
and
RIPLEY'S BELIEVE IT OR NOT
7711 BEACH BLVD.
BUENA PARK, CA 90620

LAFF STOP
2122 S.E. BRISTOL
SANTA ANA, CA 92707

MERVYNS DEPARTMENT STORE
9811 ADAMS
HUNTINGTON BEACH, CA 92646

A & L PARTS SPECIALTIES
BOX 301
CANTON, CT 06019

MERLE NORMAN COSMETICS
2185 N. ORANGE MALL
ORANGE, CA 92665

THE RAZZMATAZZ
821 S. BEACH BLVD.
ANAHEIM, CA 92804

BETZ SPEED & COLOR
1470 W. KATELLA
ORANGE, CA 92667

THE RESTORER MAGAZINE
250 S. CYPRESS
LaHABRA, CA 90631

ORANGE COUNTY PERFORMING ARTS
600 TOWN CENTER DRIVE
COSTA MESA, CA 92626

FLINTLOCK
1238 S. BEACH BLVD.
ANAHEIM, CA 92804

INTERSTATE BATTERY
7327 WHITTIER AVE.
WHITTIER, CA 90602

FUN ZONE BOAT CO.
BALBOA PAVILION
400 MAIN STREET
BALBOA, CA 92661

WILD BILL'S WILD WEST
DINNER EXTRAVAGANZA
7600 BEACH BLVD.
BUENA PARK, CA 90620-1838

These businesses were instrumental in the success of our annual pancake breakfast through their contributions and support. Please consider their patronage when supplying your needs.

Steve Contreras

C. W. MOSS AUTO PARTS, INC.

1909/1948 & up to 1956 p/u
Ford Parts and Accessories

402 W. Chapman Ave.
Orange, CA 92666
(714) 639-3083

967 E. Mission Blvd.
Pomona, CA 91766
(714) 629-5223



MODEL "A" PARTS

Phone & Mail Order
(714) 674-5171
FAX: (714) 674-0054

Customer Service

RUDY & LORI PEREZ

MEETS EARLY AUTO

HOURS
TUES.-FRI. 10-5
CLOSED SWAP MEET WEEKENDS

29885 SECOND ST.
UNIT C
LAKE ELSINORE, CA 92532



T's, A's, and V8's

Model "A" Wood

BOB BETSCH
(209) 299-7120

491 Herndon #225
Clovis, CA 93612

Jay & Bea DeARMOND

(714) 527-2323

*Hobby City
Doll & Toy Museum
1238 So. Beach Blvd.
Anaheim, Calif. 92804*

*A half scale replica of the
Whitehouse in Washington, D.C.*

VINTAGE Ford PARTS

11318 BEACH BLVD., STANTON, CA 90680
(714) 894-5464 FAX (714) 894-4563

1909 TO 1959
CARS AND TRUCKS
F-100's TO 1966

HOURS:
Mon.-Fri. 9 - 5
Sat. 9 - 4

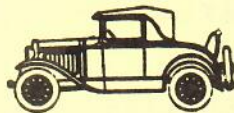

MEL GROSS
904 North Third Street
Montebello, California 90640
(213) 728-5712

Member of the Model A Ford Club of America

**LIFETIME GUARANTEE MUFFLERS
YORBA LINDA MUFFLER**



FOREIGN - DOMESTIC - RVS - OFF ROAD
ANTIQUES & CLASSICS
STOCK REPLACEMENT - CUSTOM DUALS

4926 ARROYO ST.
YORBA LINDA, CA, 92686

(714) 777-2195
JERRY LEDBETTER

These businesses were instrumental in the success of our annual pancake breakfast through their contributions and support. Please consider their patronage when supplying your needs.



parts 633-7305
FAX 633-8473

343 S. Tustin Ave., Orange, California 92666



Petroleum Distributors
Serving the West Since 1965

Anaheim Office:
P.O. Box 710, 501 South Olive Street
Anaheim, CA 92815-0710 • (714) 533-1379

Corporate Office: 1730 W. Mission Rd., Escondido, CA 92025-0331 • (619) 745-7723

INDUSTRIAL-FLEET & AUTOMOTIVE PETROLEUM PRODUCTS

(714)639-6202

bob patchin's
coin gallery, inc.

346 south tustin avenue, orange, california 92666

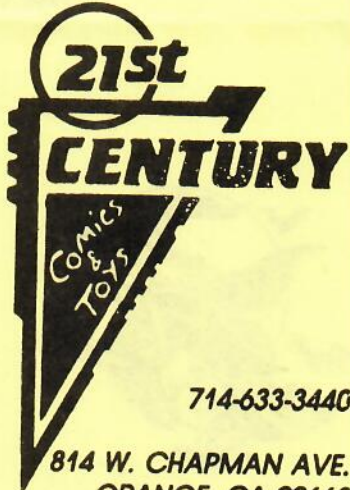

714-633-3440

814 W. CHAPMAN AVE.
ORANGE, CA 92668

BARRY SHORT



ED DAVIS
Independent Distributor for Enviro-Tech International

DIVERSIFIED CONSULTING
P.O. Box 925
Palos Verdes Estates, CA 90274

Bus: (310) 514-4464
Home: (310) 373-6667

DISTRIBUTOR CLASSIFIED ADVERTISEMENTS

VINTAGE *Ford* PARTS

11318 BEACH BLVD., STANTON, CA 90680
(714) 894-5464

1909 TO 1959
CARS AND TRUCKS
F-100's TO 1966

HOURS:
Mon.-Fri. 9 - 5
Sat. 9 - 4

FOR SALE:

4 New 19" Sears Allstate black-wall tires, \$150.00. 4 slightly used Firestone blackwall tires, \$150.00. Mint restored Boyce steering column mounted temperature gauge, complete with sending unit, \$225.00. Mint original '30-'31 left front fender, blasted & primed, \$165.00. Terry Lucas (714)633-0390

FOR SALE:

1929 Model A Murray Town Sedan. Body has new wood, excellent sheet metal. \$5500. Bob Ferazzi, 714/838-1036

FOR SALE:

Bench drill press, no motor. \$50, Lou Spielberger 751-5102

FOR SALE;

1931 Model A pickup, older restoration, \$7000. Larry Nolan, 714/522-5653

FOR RENT:

Cabin at Big Bear Lake for rent, weekend/weekly, 3 bedroom, discount rate to Club members. Call; Myke Wingett (714)542-3089



2ND MARC/MAFCA JOINT MEET
'S
A
GALORE IN '94
PACIFIC NORTHWEST • JULY 18-22

If you have ever visited the Pacific Northwest you know of the natural beauty that surrounds you. The site of the 1994 MARC/MAFCA Joint Meet is located at the Tacoma Dome Convention Center which is 30 miles west of 14,000 foot snow capped Mt. Rainer. Start planning now for your 1994 Model A vacation. Join with us now and be a part of the Early Bird Club. Between November 1992 and July 1994 you will receive the Early Bird Club News. We will keep you abreast of all the activities being planned for your families enjoyment. Please fill out the Early Bird Club Registration form if it is available. Don't worry if you can not send in a registration form now, we will send it to you in your first copy of the Newsletter. What you need to do now is to send your \$8.00 check to:

1994 MARC/MAFCA JOINT MEET
EARLY BIRD CLUB
P.O. Box 1930
Woodinville, WA 98072-1930

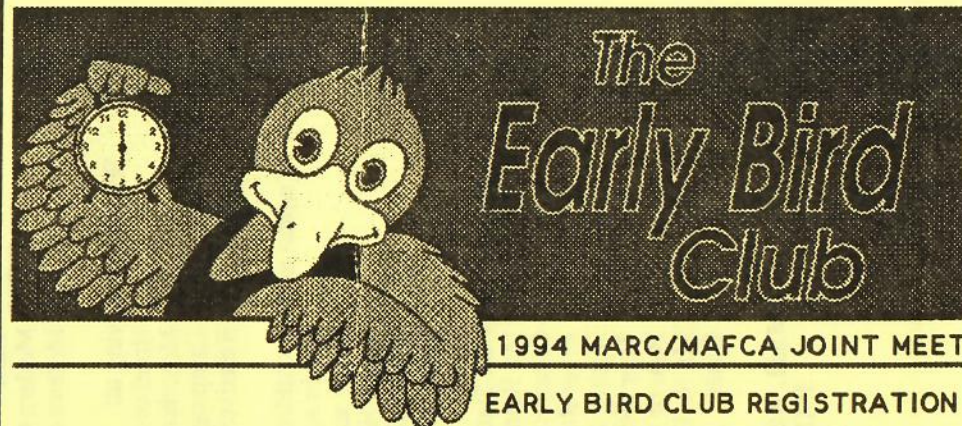

Name/names _____

Street Address _____

City _____ State _____ Zip _____

_____ \$8.00 enclosed _____ Payment has already been made
(Please make checks payable to: 1994 MARC/MAFCA Joint Meet)

The following information will be helpful to our committee in planning for meet events. Please take a few moments to fill in the appropriate spaces.

We/I will be coming by:

- | | |
|---|------------------------------------|
| <input type="checkbox"/> Model A | <input type="checkbox"/> Plane |
| <input type="checkbox"/> Train | <input type="checkbox"/> Bus |
| <input type="checkbox"/> Modern Car | <input type="checkbox"/> Motorhome |
| <input type="checkbox"/> Modern car with Model A on trailer | |

We plan on staying at:

- | | |
|---|---|
| <input type="checkbox"/> Hotel or motel | <input type="checkbox"/> Motorhome park |
| <input type="checkbox"/> Relatives or friends | <input type="checkbox"/> Camping Area |

We plan to bring children: (leave blank if none)

Please indicate the number by grade level in the fall of 1994.

- | | |
|---|---|
| <input type="checkbox"/> Not in school yet | |
| <input type="checkbox"/> Grade school including kindergarten | |
| <input type="checkbox"/> Junior High (7-9) or Middle School (6-8) | |
| <input type="checkbox"/> High School (10-12) | <input type="checkbox"/> College or young adult |

When we are in Washington, we are thinking about visiting:

- | | |
|--|---|
| <input type="checkbox"/> Mt. Rainier National Park | <input type="checkbox"/> Grand Coulee Dam |
| <input type="checkbox"/> Olympic National Park | <input type="checkbox"/> Seattle Waterfront |
| <input type="checkbox"/> Boat or ferry ride on Puget Sound | <input type="checkbox"/> Antique hunting |
| <input type="checkbox"/> Tour the Boeing Airplane Factory | <input type="checkbox"/> Hiking in the Cascades |
| <input type="checkbox"/> Mt. St. Helen Devastation Area | <input type="checkbox"/> River Rafting |
| <input type="checkbox"/> Other (please specify) _____ | |

MAIL TO: MARC/MAFCA JOINT MEET - EARLY BIRD CLUB
P.O. BOX 1930, WOODINVILLE, WA 98072-1930

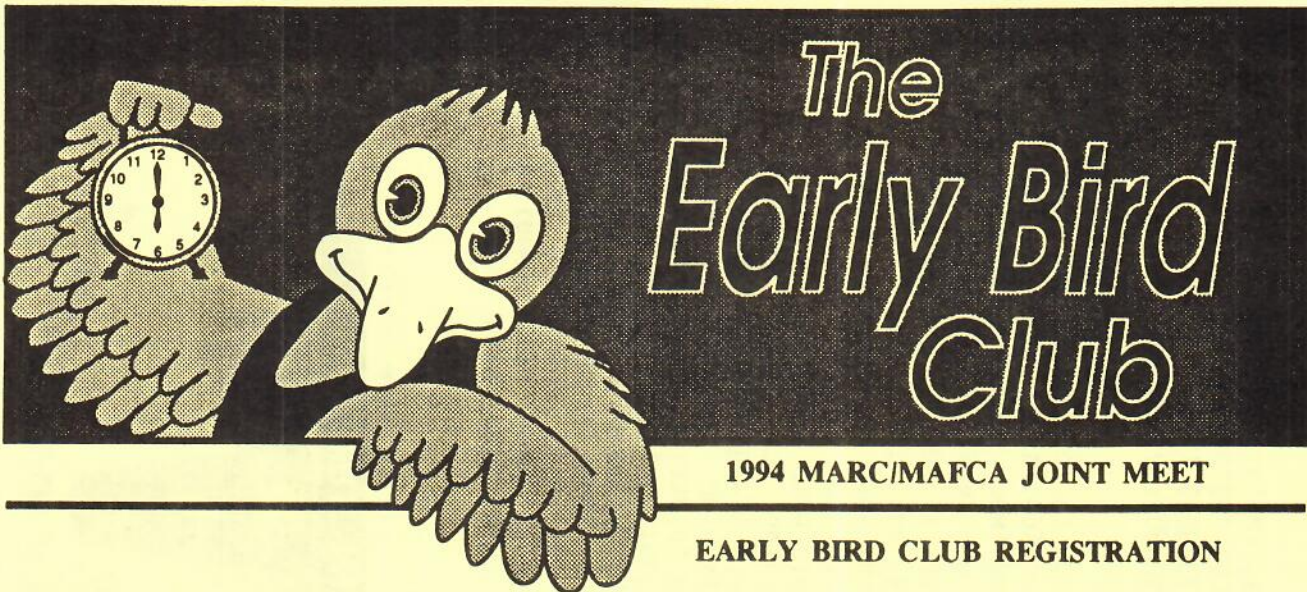

1994 MARC/MAFCA JOINT MEET

EARLY BIRD CLUB REGISTRATION

Name/names _____

Street Address _____

City _____ State _____ Zip _____

_____ \$8.00 enclosed _____ Payment has already been made.
 (Please make checks payable to: 1994 MARC/MAFCA Joint Meet)

The following information will be helpful to our committee in planning for meet events. Please take a few moments to fill in the appropriate spaces.

We/I will be coming by:

- | | |
|---|------------------------------------|
| <input type="checkbox"/> Model A | <input type="checkbox"/> Plane |
| <input type="checkbox"/> Train | <input type="checkbox"/> Bus |
| <input type="checkbox"/> Modern Car | <input type="checkbox"/> Motorhome |
| <input type="checkbox"/> Modern car with Model A on trailer | |

We plan on staying at:

- Hotel or motel
- Motorhome park
- Camping Area
- Relatives or friends

We plan to bring children. (Please indicate the number by grade level in the fall of 1994.)

- Not in school yet
- Grade school including kindergarten
- Junior High (7-9) or Middle School (6-8)
- High School (10-12)
- College or young adult

When we are in the State of Washington, we are thinking about visiting the following:

- | | |
|--|---|
| <input type="checkbox"/> Mt. Rainier National Park | <input type="checkbox"/> Grand Coulee Dam |
| <input type="checkbox"/> Olympic National Park | <input type="checkbox"/> Seattle Waterfront |
| <input type="checkbox"/> River Rafting | <input type="checkbox"/> Antique hunting |
| <input type="checkbox"/> Hiking in the Cascades | |
| <input type="checkbox"/> Tour the Boeing Airplane Factory | |
| <input type="checkbox"/> Boat or ferry ride on Puget Sound | |
| <input type="checkbox"/> Mt. St. Helen Devastation Area | |
| <input type="checkbox"/> Other _____ | |

MAIL TO: MARC/MAFCA JOINT MEET - EARLY BIRD CLUB
 P.O. BOX 1930 WOODINVILLE, WA 98072-1930